

APPLICATION FOR PLANNING APPROVAL

Application Number: DA-2026-58
Proposal: Change of use from General Retail and Hire to Food Services
Subject Site: 1726 Channel Highway, Margate
Responsible Planning Officer: Tayla Beagley

Advertised Documents:

- Application Plans
- Cover Letter
- Traffic Impact Assessment

Available upon request:

- Application Form
- Copy of Title

NOTE: The documents included for advertising (public notice) have been provided by the applicant. The advertising of the documentation does not confirm that Council agrees with, or endorses, the content or assessments.

Representations:

Representations must be provided in writing to Council stating the reasons why you support or object to the application. Representations for this application must be submitted by 11.59pm on **10 June 2026**; and can be delivered in person to the Civic Centre, posted to Locked Bag 1, Kingston 7050 or emailed to kc@kingborough.tas.gov.au.



Kingborough Council

Development Application: DA-2026-58

Plan Reference No: P4

Date Received: 6/5/2026

Date placed on Public Exhibition: 27/5/2026

Lakker *Chocolatiers.*
& ICE CREAMERY

1726 Channel Highway
Margate

Floor Plan

Kingborough Council
 Development Application: DA-2026-58
 Plan Reference No: P4
 Date Received: 6/5/2026
 Date placed on Public Exhibition: 27/5/2026

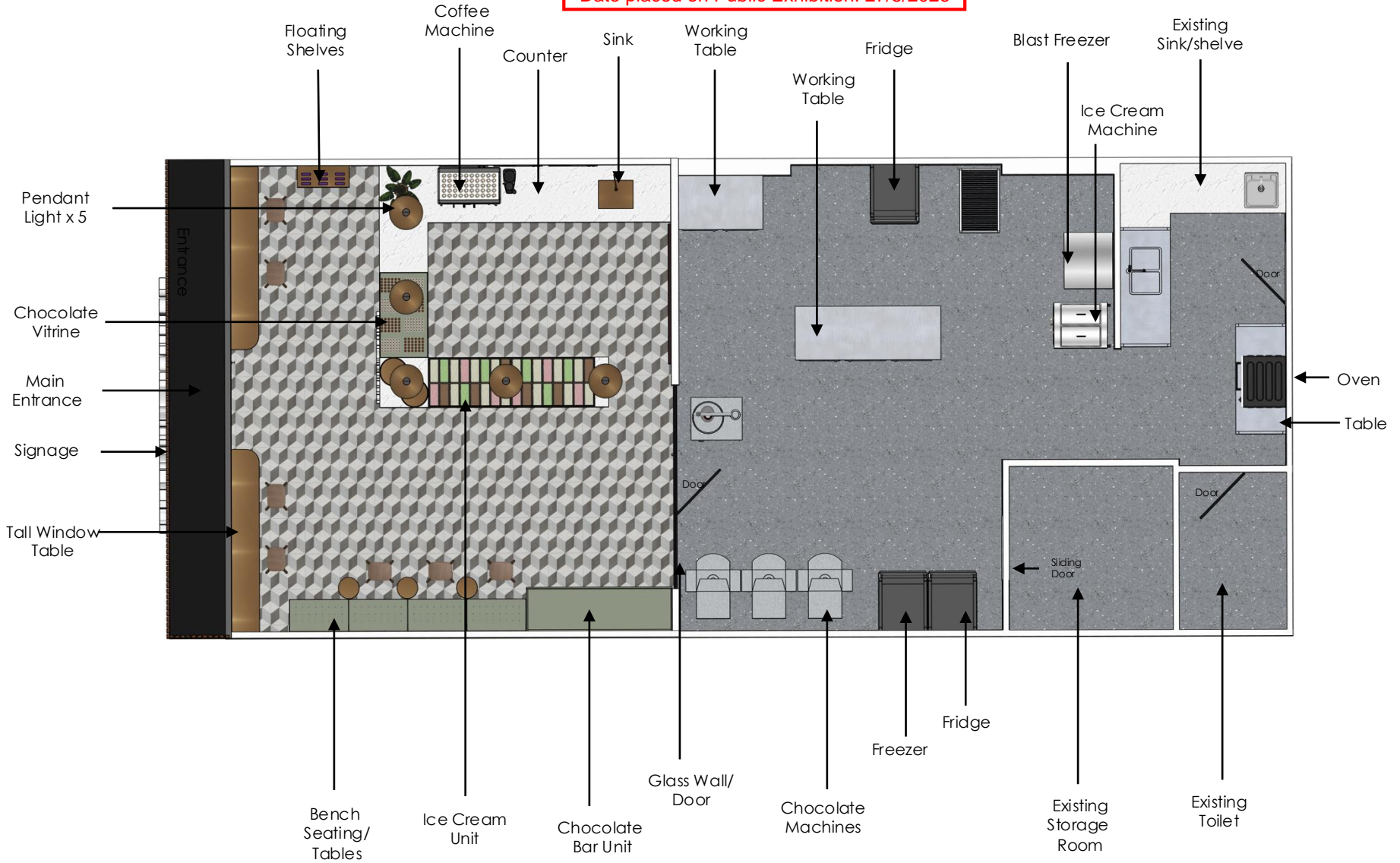

Floor Plan Measurements

Kingborough Council

Development Application: DA-2026-58

Plan Reference No: P4

Date Received: 6/5/2026

Date placed on Public Exhibition: 27/5/2026

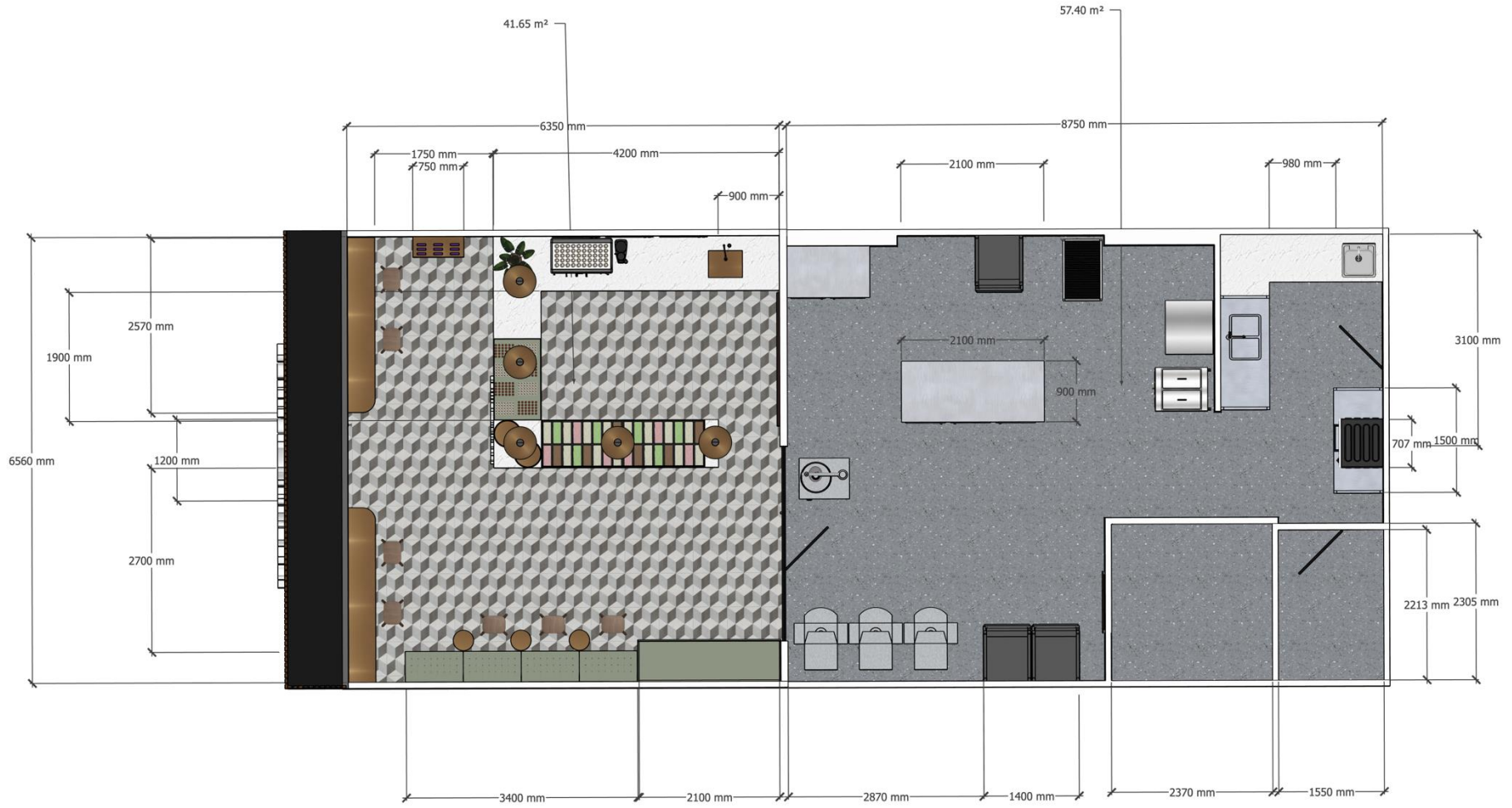

Façade Elevation

Kingborough Council

Development Application: DA-2026-58

Plan Reference No: P4

Date Received: 6/5/2026

Date placed on Public Exhibition: 27/5/2026



Façade

Kingborough Council

Development Application: DA-2026-58

Plan Reference No: P4

Date Received: 6/5/2026

Date placed on Public Exhibition: 27/5/2026



Façade Wooden Detail

Kingborough Council

Development Application: DA-2026-58

Plan Reference No: P4

Date Received: 6/5/2026

Date placed on Public Exhibition: 27/5/2026



Note:

1. This requires to take precise measurements by the maker.
2. TBC on thickness of the letters and material

Kingborough Council

Development Application: DA-2026-58

Plan Reference No: P4

Date Received: 6/5/2026

Date placed on Public Exhibition: 27/5/2026

Façade Wooden Detail



Note:
Measurements are estimate. Needs to be confirmed
by the maker.

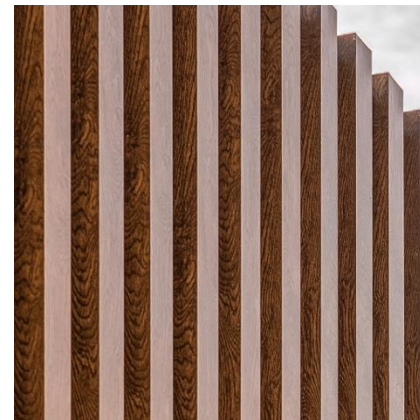

Modinex – ALU BATTEN
Aluminium Battens

Façade Wooden Detail

Kingborough Council

Development Application: DA-2026-58

Plan Reference No: P4

Date Received: 6/5/2026

Date placed on Public Exhibition: 27/5/2026



Lining material type TBC by
the maker.

Façade Signage Measurements

Kingborough Council

Development Application: DA-2026-58

Plan Reference No: P4

Date Received: 6/5/2026

Date placed on Public Exhibition: 27/5/2026

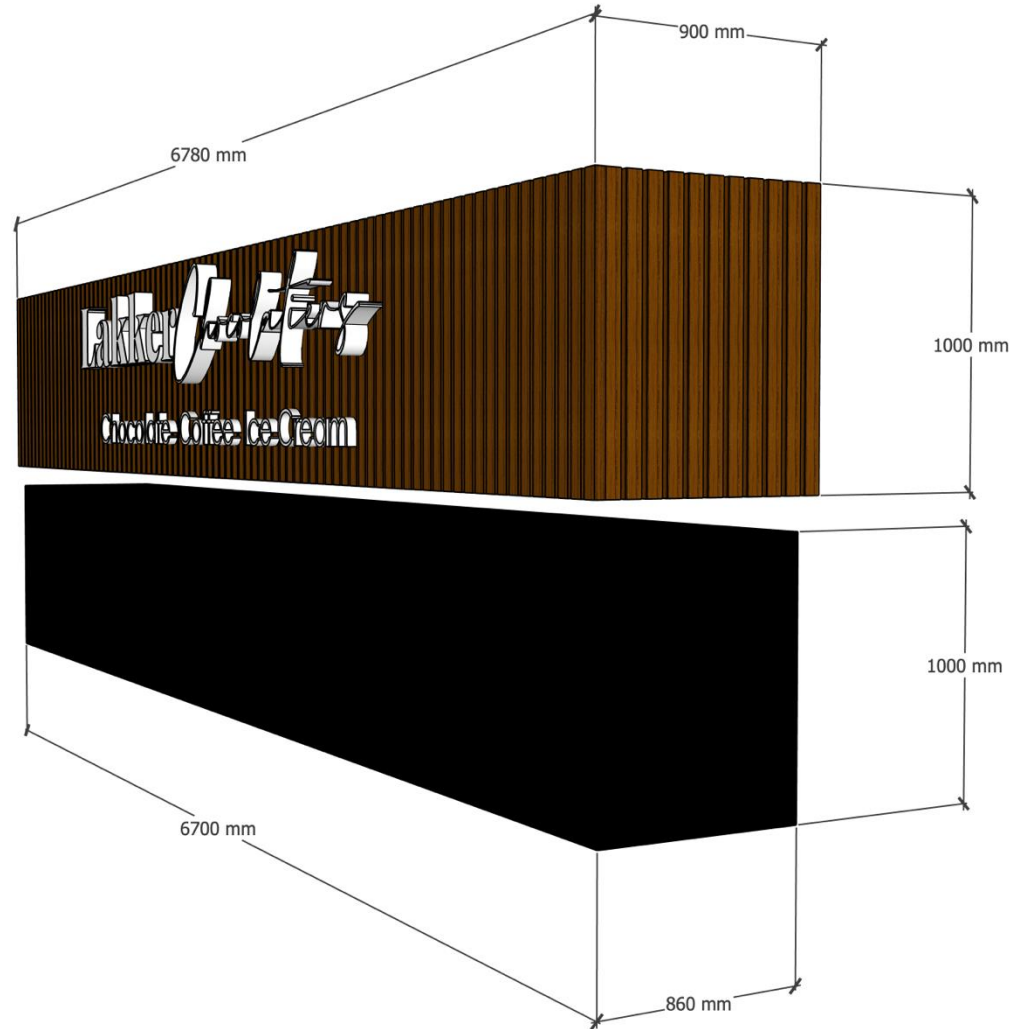

Side Signage

Kingborough Council

Development Application: DA-2026-58

Plan Reference No: P4

Date Received: 6/5/2026

Date placed on Public Exhibition: 27/5/2026



Side Signage

Kingborough Council

Development Application: DA-2026-58

Plan Reference No: P4

Date Received: 6/5/2026

Date placed on Public Exhibition: 27/5/2026



Material: Laser cut metal sheet
Size: TBC

Kingborough Council

Development Application: DA-2026-58

Plan Reference No: P4

Date Received: 6/5/2026

Date placed on Public Exhibition: 27/5/2026

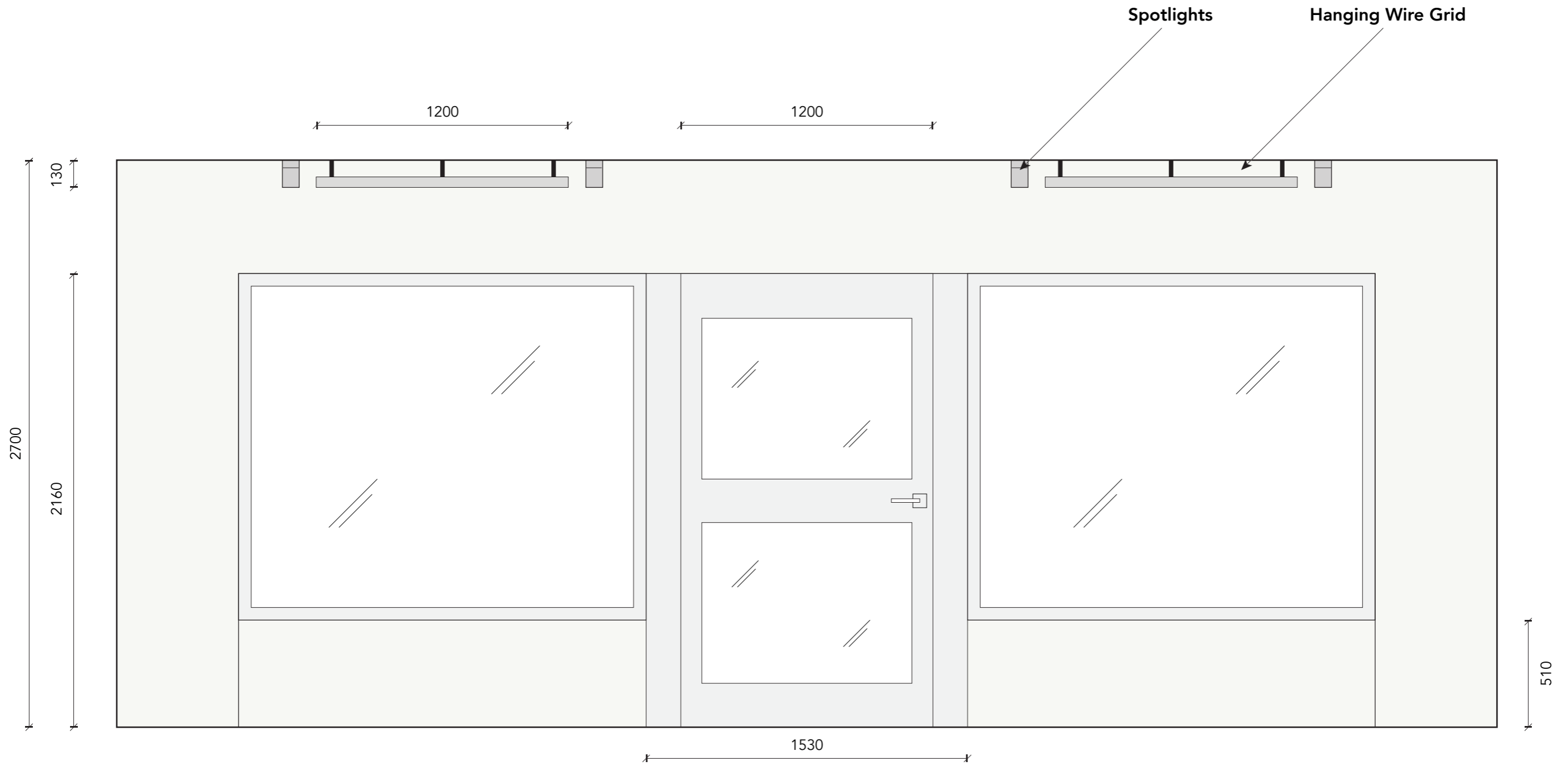

ELEVATION A
INTERIOR OF SHOP

Kingborough Council
 Development Application: DA-2026-58
 Plan Reference No: P4
 Date Received: 6/5/2026
 Date placed on Public Exhibition: 27/5/2026

