

APPLICATION FOR PLANNING APPROVAL

Application Number: DA-2024-124
Proposal: Outbuilding (prefabricated shed)
Subject Site: 6 Hughes Road, Oyster Cove
Responsible Planning Officer: Camilo Miranda

Advertised Documents:

- Application Plans

Available upon request:

- Application Form
- Copy of Title

NOTE: The documents included for advertising (public notice) have been provided by the applicant. The advertising of the documentation does not confirm that Council agrees with, or endorses, the content or assessments.

Representations:

Representations must be provided in writing to Council stating the reasons why you support or object to the application. Representations for this application must be submitted by 11.59pm on **2 June 2026**; and can be delivered in person to the Civic Centre, posted to Locked Bag 1, Kingston 7050 or emailed to kc@kingborough.tas.gov.au.

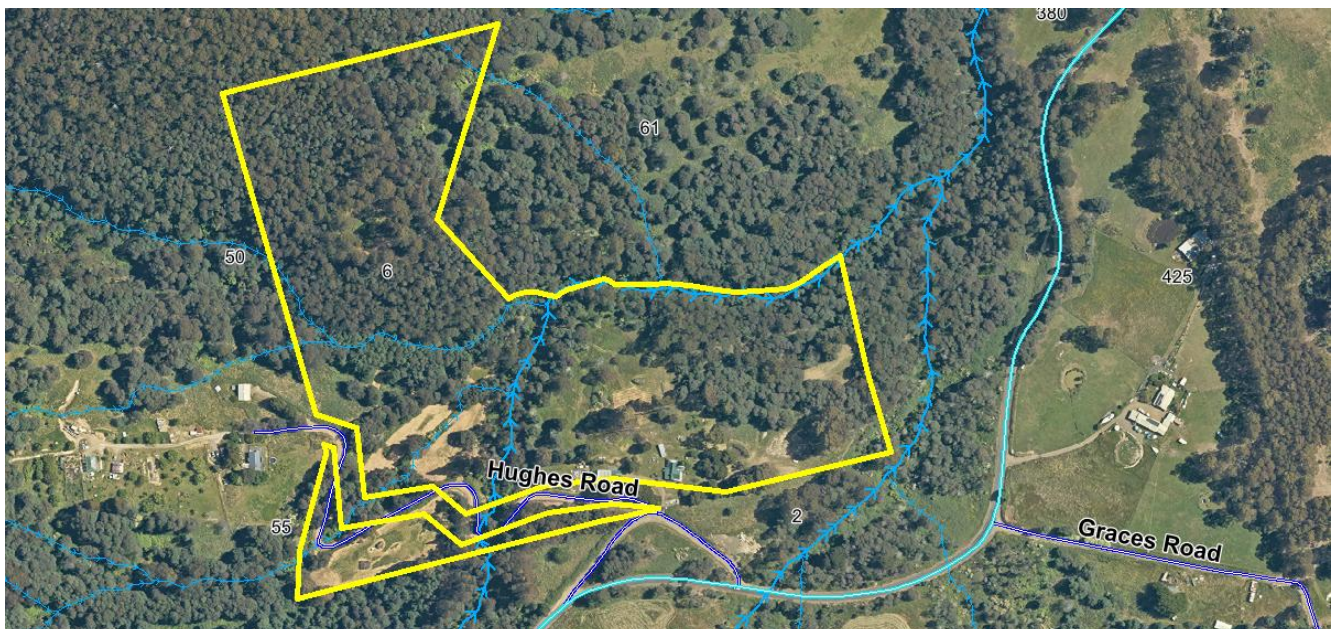

• Satin woods x 2
 • Regman x 1

Kingborough Council
 Development Application: DA-2024-124
 Plan Reference No: P3
 Date Received: 11 May 2026
 Date placed on Public Exhibition: 20 May 2026

Det
 Plat
 Dat
 Det

7/03
 19

KINGBOROUGH COUNCIL

PLUMBING PERMIT

HUGHES ROAD OYSTER COVE

PLAN

Date Permit Issued: 27/04/12
 by Permit No: 114-2012
Shelby

previous permit for carport

25

50

75

100

100 millimetres on original drawing

Previous Permit Document carport
 KINGBOROUGH COUNCIL
 BUILDING PERMIT DOCUMENT
 This document is one of the documents
 relevant to the permit identified by
 Permit No 114-2012

mv

Date permit issued: 27/04/12
 Permit Authority:

C.T. 251095-1

C.T. 251095-1

HUGHES ROAD

ROAD RESERVE

NICHOLLS

RIVULET

Previous



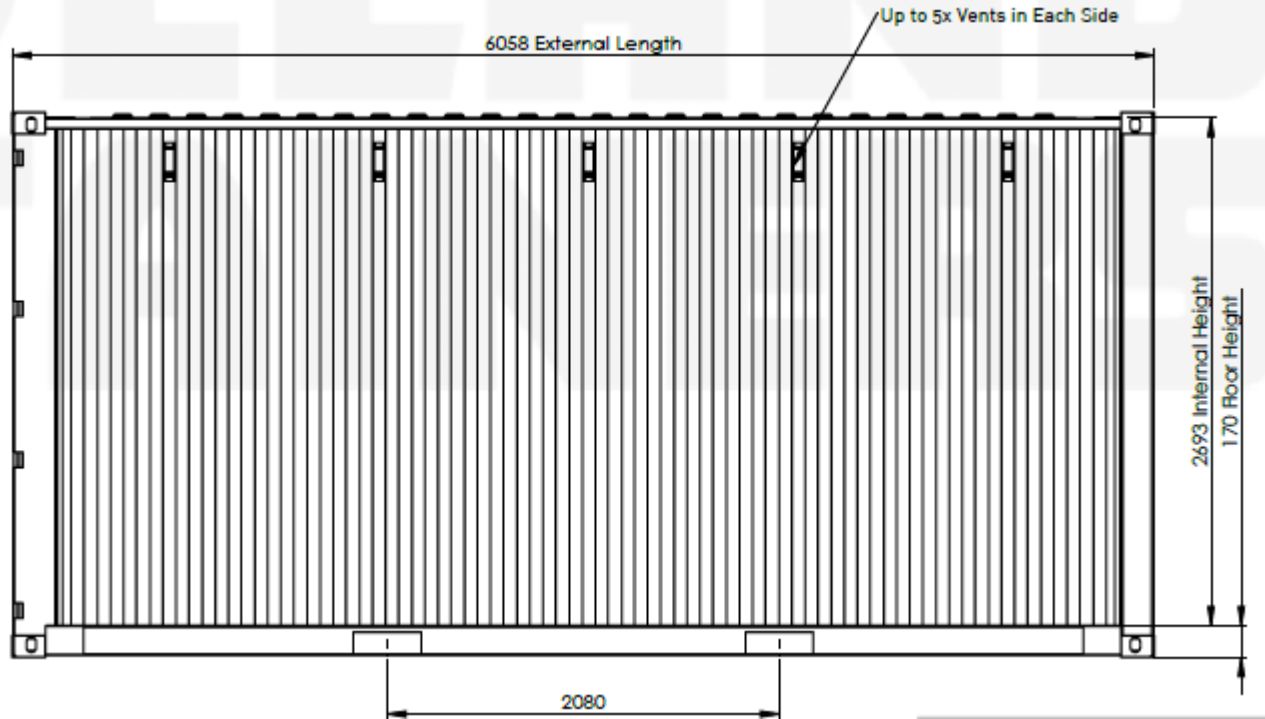

Front north, elevated 30 cm from NGL natural ground level

6 Hughes Rd Oyster Cove
Retrospective site plan
Drawings are to scale
No cut or fill
20 ft high cube container
is supported by sleepers
at 30 cm from NGL natural
ground level.
Please see previous site
plan for location.
Colour faded red as per
below



Kingborough Council
Development Application: DA-2024-124
Plan Reference No: P4
Date Received: 15 May 2026
Date placed on Public Exhibition: 20 May 2026

DA-2024-124

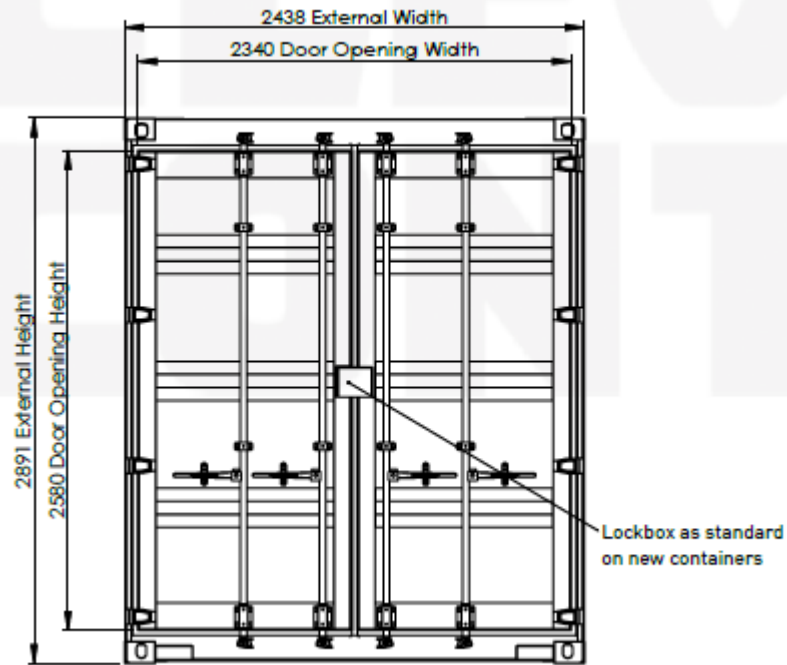

East side, elevated 30 cm from NGL natural ground level

Kingborough Council

Development Application: DA-2024-124

Plan Reference No: P4

Date Received: 15 May 2026

Date placed on Public Exhibition: 20 May 2026

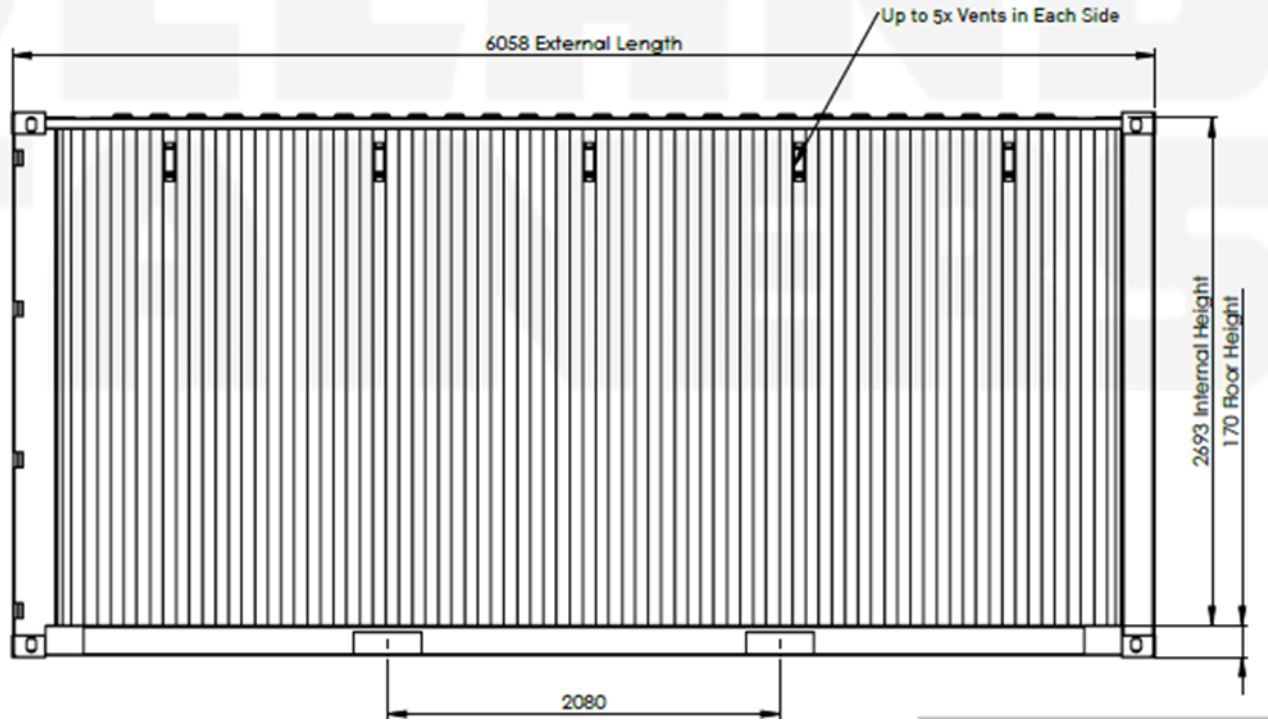

Back south, elevated 30cm from NGL natural ground level

Kingborough Council

Development Application: DA-2024-124

Plan Reference No: P4

Date Received: 15 May 2026

Date placed on Public Exhibition: 20 May 2026

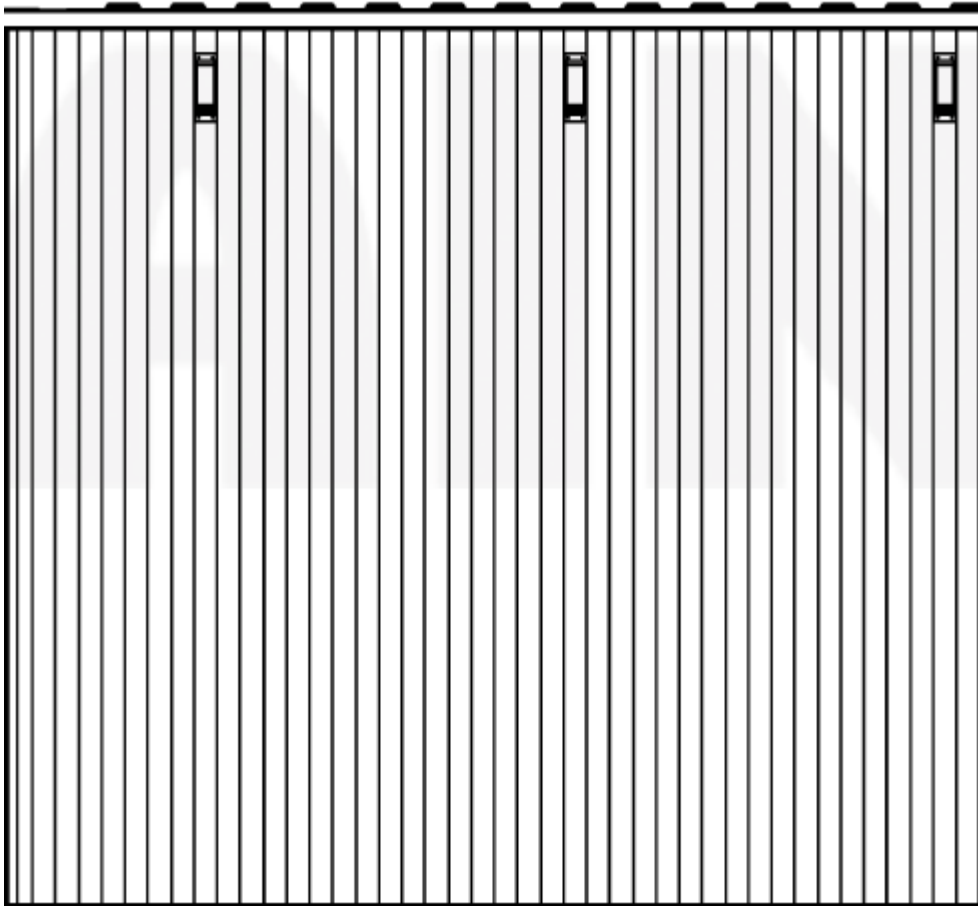

Kingborough Council
Development Application: DA-2024-124
Plan Reference No: P4
Date Received: 15 May 2026
Date placed on Public Exhibition: 20 May 2026

West side, dimensions 2438 wide and 2891 high, elevated 30 cm from NGL